

29.08.2025

## PE 100 RC Tees, injected

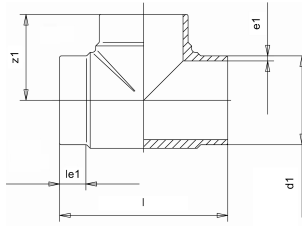

### Product details:

- black
- injected, for butt welding
- DIN EN ISO 15494/B, DIN EN 12201/3

Product image for illustration purposes only.

| SDR | d<br>(mm) | e<br>(mm) | le1<br>(mm) | z1<br>(mm) | PN<br>(bar) | Length<br>(mm) | kg/piece | PU<br>(Stck./pcs.) | Art. No.  |
|-----|-----------|-----------|-------------|------------|-------------|----------------|----------|--------------------|-----------|
| 11  | 20        | 2.0       | 11          | 38         | 16          | 76             | 0.021    | 10                 | 010300336 |
| 11  | 25        | 2.3       | 11          | 40         | 16          | 80             | 0.030    | 10                 | 010300337 |
| 11  | 32        | 3.0       | 11          | 42         | 16          | 84             | 0.046    | 5                  | 010300338 |
| 11  | 40        | 3.7       | 11          | 45         | 16          | 90             | 0.067    | 5                  | 010300339 |
| 11  | 50        | 4.6       | 12          | 50         | 16          | 100            | 0.115    | 2                  | 010300340 |
| 11  | 63        | 5.8       | 17          | 67         | 16          | 134            | 0.248    | 30                 | 010300341 |
| 11  | 75        | 6.8       | 19          | 75         | 16          | 150            | 0.394    | 16                 | 010300342 |
| 11  | 90        | 8.2       | 43          | 99         | 16          | 198            | 0.705    | 10                 | 010300343 |
| 11  | 110       | 10.0      | 55          | 127        | 16          | 254            | 1.260    | 6                  | 010300344 |
| 11  | 125       | 11.4      | 52          | 125        | 16          | 254            | 1.638    | 4                  | 010300345 |
| 11  | 140       | 12.7      | 65          | 153        | 16          | 314            | 2.690    | 5                  | 010300346 |
| 11  | 160       | 14.6      | 57          | 160        | 16          | 320            | 3.380    | 4                  | 010300347 |
| 11  | 180       | 16.4      | 94          | 214        | 16          | 428            | 5.740    | 2                  | 010300348 |
| 11  | 200       | 18.2      | 90          | 219        | 16          | 438            | 7.280    | 3                  | 010300349 |
| 11  | 225       | 20.5      | 76          | 226        | 16          | 452            | 9.605    | 3                  | 010300350 |
| 11  | 250       | 22.7      | 68          | 225        | 16          | 450            | 10.770   | 3                  | 010300122 |
| 11  | 280       | 25.4      | 86          | 264        | 16          | 528            | 15.950   | 1                  | 010300351 |
| 11  | 315       | 28.6      | 87          | 282        | 16          | 564            | 21.285   | 1                  | 010300352 |
| 11  | 355       | 32.2      | 103         | 349        | 16          | 698            | 31.800   | 1                  | 010300353 |
| 11  | 400       | 36.3      | 105         | 363        | 16          | 726            | 40.450   | 1                  | 010300354 |
| 11  | 450       | 40.9      | 137         | 419        | 16          | 838            | 47.000   | 1                  | 010300934 |
| 11  | 500       | 45.4      | 159         | 465        | 16          | 930            | 89.000   | 1                  | 010300903 |
| 17  | 50        | 3.0       | 13          | 50         | 10          | 100            | 0.086    | 5                  | 010300615 |
| 17  | 63        | 3.8       | 17          | 67         | 10          | 134            | 0.187    | 30                 | 010300617 |
| 17  | 75        | 4.5       | 19          | 75         | 10          | 150            | 0.293    | 16                 | 010300619 |
| 17  | 90        | 5.4       | 42          | 99         | 10          | 198            | 0.535    | 10                 | 010300621 |
| 17  | 110       | 6.6       | 55          | 127        | 10          | 254            | 0.930    | 6                  | 010300624 |
| 17  | 125       | 7.4       | 52          | 125        | 10          | 254            | 1.169    | 4                  | 010300627 |
| 17  | 140       | 8.3       | 62          | 157        | 10          | 314            | 1.805    | 5                  | 010300630 |
| 17  | 160       | 9.5       | 57          | 160        | 10          | 320            | 2.375    | 4                  | 010300633 |
| 17  | 180       | 10.7      | 96          | 214        | 10          | 428            | 4.095    | 2                  | 010300636 |
| 17  | 200       | 11.9      | 93          | 220        | 10          | 440            | 5.145    | 3                  | 010300639 |
| 17  | 225       | 13.4      | 76          | 225        | 10          | 450            | 6.970    | 3                  | 010300642 |
| 17  | 250       | 14.8      | 67          | 224        | 10          | 448            | 7.670    | 3                  | 010300645 |
| 17  | 280       | 16.6      | 93          | 272        | 10          | 544            | 10.900   | 1                  | 010300647 |
| 17  | 315       | 18.7      | 87          | 282        | 10          | 564            | 14.870   | 1                  | 010300650 |
| 17  | 355       | 21.1      | 103         | 348        | 10          | 696            | 22.360   | 1                  | 010300652 |
| 17  | 400       | 23.7      | 105         | 361        | 10          | 722            | 28.750   | 1                  | 010300655 |
| 17  | 450       | 26.7      | 137         | 419        | 10          | 838            | 45.000   | 1                  | 010300950 |
| 17  | 500       | 29.7      | 163         | 470        | 10          | 940            | 62.200   | 1                  | 010300951 |
| 33  | 110       | 3.4       | 33          | 109        | 5           | 223            | 0.415    |                    | 010300622 |
| 33  | 125       | 3.9       | 40          | 115        | 5           | 230            | 0.680    |                    | 010300625 |
| 33  | 140       | 4.3       | 25          | 125        | 5           | 253            | 1.080    |                    | 010300628 |
| 33  | 160       | 4.9       | 57          | 170        | 5           | 340            | 1.280    |                    | 010300631 |
| 33  | 180       | 5.5       | 57          | 182.5      | 5           | 365            | 1.780    |                    | 010300634 |
| 33  | 200       | 6.2       | 57          | 200        | 5           | 400            | 2.300    |                    | 010300637 |
| 33  | 225       | 6.9       | 57          | 217.5      | 5           | 435            | 4.000    |                    | 010300640 |
| 33  | 250       | 7.7       | 70          | 237        | 5           | 465            | 6.660    |                    | 010300643 |
| 33  | 280       | 8.6       | 80          | 270        | 5           | 540            | 6.680    |                    | 010300646 |
| 33  | 315       | 9.7       | 80          | 275        | 5           | 550            | 10.000   |                    | 010300648 |
| 33  | 355       | 10.9      | 100         | 342        | 5           | 684            | 14.000   |                    | 010300651 |
| 33  | 400       | 12.3      | 104         | 350        | 5           | 700            | 20.000   |                    | 010300653 |

Execution in SDR 17, also for SDR 17,6

All information provided in respect of technical data shall be considered non-binding. This information does not constitute a guarantee of specific properties or qualities and shall not be construed as a warranty in regard to product condition, durability or service life. Subject to modifications and errors. Our standard terms and conditions apply. For further information, please contact our applications engineering team: [pipingsystems@simona.de](mailto:pipingsystems@simona.de).